

08.

AUGUST

2024



| SUNDAY | MONDAY | TUESDAY | WEDNESDAY | THURSDAY | FRIDAY | SATURDAY |
|--------|--------|---------|--|--------------------------------|--|----------|
| | | | | 01 | 02 | 03 |
| 04 | 05 | 06 | 07 | 08 | 09 | 10 |
| 11 | 12 | 13 | 14 | 15 | 16 | 17 |
| 18 | 19 | 20 | 21 | 22 | 23 | 24 |
| 25 | 26 | 27 | 28Set-Up Day for Teachers & Assistants CLOSED | 29In-Service Day CLOSED | 30New Student Orientation Last Names A-L 10:00-10:30 Last Names M-Z 10:30-11:00 Set-Up Day for Teachers & Assistants CLOSED except for orientation | 31 |

09.

SEPTEMBER

2024



| SUNDAY | MONDAY | TUESDAY | WEDNESDAY | THURSDAY | FRIDAY | SATURDAY |
|--------|--|--|-----------|---|--|----------|
| 01 | 02Labor Day  CLOSED | 03First Day of School  | 04 | 05 | 06 | 07 |
| 08 | 09 | 10 | 11 | 12 | 13 | 14 |
| 15 | 16 | 17 | 18 | 19Parent Back to School Night 6:30-7:30PM (ADULTS ONLY) | 20Peace Day  | 21 |
| 22 | 23 | 24 | 25 | 26 | 27 | 28 |
| 29 | 30 | | | | | |

10.

OCTOBER

2024





| SUNDAY | MONDAY | TUESDAY | WEDNESDAY | THURSDAY | FRIDAY | SATURDAY |
|--------|---|-------------------------------|--------------------------------|----------------------------------|---|----------|
| | | 01 | 02 Rosh Hashanah Begins | 03 First Music Class | 04 Kindergarten Conferences | 05 |
| 06 | 07 First Gym Class Cherrydale Fundraiser Begins | 08 | 09 | 10 | 11 First Library Visit | 12 |
| 13 | 14 Staff In-Service Columbus Day Indigeneous Peoples Day CLOSED | 15 First Spanish Class | 16 Fire Truck Visit | 17 Music | 18 Library Cherrydale Fundraiser Ends  Trunk or Treat at MCH 6:30-7:30 | 19 |
| 20 | 21 Gym | 22 | 23 | 24 Music | 25 Library | 26 |
| 27 | 28  Picture Day | 29 Spanish | 30 Library | 31 Music Halloween | | |

11.

NOVEMBER

2024

| | | | | | | | | | | | | | |
|--------------------------------------|--|--|--|---|--|---|--|---|--|--|--|----------|--|
| SUNDAY | | MONDAY | | TUESDAY | | WEDNESDAY | | THURSDAY | | FRIDAY | | SATURDAY | |
| | | | | | | | | | | 01 Diwali Celebration (Volunteers Needed)  | | 02 | |
| 03 Daylight Savings Time Ends | | 04 Gym Parent Classroom Observations | | 05 Parent Classroom Observations Bucks County Vision Screenings Election Day | | 06 Library Parent Classroom Observations | | 07 Music Parent Classroom Observations | | 08 Parent/Teacher Conferences CLOSED supplemental care open 8-5 | | 09 | |
| 10 | | 11 Veterans Day | | 12 Spanish | | 13 Library | | 14 Music | | 15 Parent/Teacher Conferences CLOSED supplemental care open 8-5 | | 16 | |
| 17 | | 18 Gym | | 19 | | 20 Doylestown Health Program: The Human Skeleton | | 21 Music | | 22 Library | | 23 | |
| 24 | | 25 | | 26 Spanish | | 27 Friendsgiving Celebration CLOSING AT 3:00 | | 28  CLOSED | | 29 CLOSED | | 30 | |

12.

DECEMBER

2024



| SUNDAY | MONDAY | TUESDAY | WEDNESDAY | THURSDAY | FRIDAY | SATURDAY |
|--------|--|---|--|--|--|----------|
| 01 | 02CHOP Fundraiser Gym | 03CHOP Fundraiser | 04CHOP Fundraiser | 05CHOP Fundraiser Music | 06Pajama Day for CHOP | 07 |
| 08 | 09 | 10Spanish | 11 | 12Music | 13Library | 14 |
| 15 | 16Gym | 17 | 18 | 19Music | 20Library | 21 |
| 22 | 23Holiday Celebration (Families Invited) CLOSING AT 3:00 | 24CLOSED supplemental care open 8-12 Christmas Eve | 25CLOSED Christmas Chanukah Begins | 26Winter Vacation  CLOSED supplemental care open 8-5 | 27Winter Vacation  CLOSED supplemental care open 8-5 | 28 |
| 29 | 30Winter Vacation  CLOSED supplemental care open 8-5 | 31CLOSED supplemental care open 8-12 New Year's Eve | | | | |
| | | | | | | |

01.

JANUARY

2025

| SUNDAY | MONDAY | TUESDAY | WEDNESDAY | THURSDAY | FRIDAY | SATURDAY |
|--------|--|-------------------|---|--|--|----------|
| | | | 01  CLOSED New Year's Day | 02 Music SCHOOL RESUMES Chanukah Ends | 03 Library | 04 |
| 05 | 06 | 07 Spanish | 08 Doylestown Health Presents: Feelings and Emotions | 09 Music | 10 Library | 11 |
| 12 | 13 Gym | 14 | 15 Library | 16 Kindergarten Information Session (Adults Only) 4:00PM Music | 17 Staff In-Service Day CLOSED | 18 |
| 19 | 20  | 21 Spanish | 22 | 23 Music | 24 Library | 25 |
| 26 | 27 Gym | 28 | 29 Lunar New Year Celebration: Volunteers Needed  | 30 Music | 31 Library | |
| | | | | | | |

02.

FEBRUARY

2025

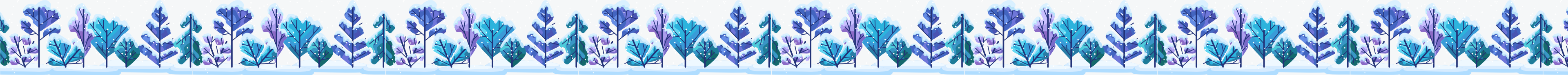

| SUNDAY | MONDAY | TUESDAY | WEDNESDAY | THURSDAY | FRIDAY | SATURDAY |
|-------------------------|--|--------------------------------|-----------|----------|--|----------|
| | | | | | | 01 |
| 02 Groundhog Day | 03 | 04 | 05 | 06 | 07 | 08 |
| 09 | 10 | 11 | 12 | 13 | 14 Valentine's Day Festivities  Valentine's Day | 15 |
| 16 | 17 HAPPY PRESIDENT'S *** DAY *** CLOSED | 18 | 19 | 20 | 21 | 22 |
| 23 | 24 Gym | 25 Scholastic Book Fair | 26 | 27 | 28 | |
| | MONTESSORI EDUCATION WEEK! | | | | | |
| | | | | | | |

03.

MARCH

2025



| SUNDAY | MONDAY | TUESDAY | WEDNESDAY | THURSDAY | FRIDAY | SATURDAY |
|--|--|---------|-----------|--|---|--------------------------|
| | | | | | | 01 Ramadan Starts |
| 02 | 03 | 04 | 05 | 06 | 07 | 08 |
| 09 Daylight Savings Time Starts | 10 | 11 | 12 | 13 Toddlers Moving to Primary Info Session (Adults Only) 4:00PM | 14 | 15 |
| 16 | 17 Duck Hatching Project Begins St. Patrick's Day | 18 | 19 | 20 | 21 | 22 |
| 23 | 24 | 25 | 26 | 27 | 28 Duck Hatching Project Ends | 29 |
| 30 | 31 | | | | | |

04.

APRIL

2025



| SUNDAY | MONDAY | TUESDAY | WEDNESDAY | THURSDAY | FRIDAY | SATURDAY |
|-------------------------|--|--|--|--|---------------------------------|----------|
| | | 01 | 02 | 03 | 04 | 05 |
| 06 | 07 | 08 | 09 | 10 | 11 | 12 |
| 13 | 14 Spring Vacation  CLOSED supplemental care open | 15 Spring Vacation  CLOSED supplemental care open | 16 Spring Vacation  CLOSED supplemental care open | 17 Spring Vacation  CLOSED supplemental care open | 18 Good Friday CLOSED | 19 |
| 20 Easter Sunday | 21 | 22 | 23 | 24 Parent/Child Night 6:30-7:30 PM | 25 | 26 |
| 27 | 28 Parent Observation Week | 29 Parent Observation Week | 30 Parent Observation Week | | | |
| | | | | | | |

05.

MAY

2025



| SUNDAY | MONDAY | TUESDAY | WEDNESDAY | THURSDAY | FRIDAY | SATURDAY |
|--------------------|---|---------|-----------|----------------------------|---|--|
| | | | | 01 Parent Observation Week | 02 Parent/Teacher Conferences CLOSED supplemental care open 8-5 | 03 International Family Fest Fundraiser (Volunteers needed, families invited)  |
| 04 | 05 Cinco de Mayo | 06 | 07 | 08 | 09 Parent/Teacher Conferences CLOSED supplemental care open 8-5 | 10 |
| 11 Mother's Day | 12 | 13 | 14 | 15 | 16 | 17 |
| 18 | 19 | 20 | 21 | 22 | 23 | 24 |
| 25 | 26 MEMORIAL DAY ★★★ Remember and Honor CLOSED | 27 | 28 | 29 | 30 | 31 |
| | | | | | | |

06.

JUNE

2024



| SUNDAY | MONDAY | TUESDAY | WEDNESDAY | THURSDAY | FRIDAY | SATURDAY |
|----------------|---------------|---------|-----------|--------------------------------|---|-----------------------------------|
| 01 | 02 | 03 | 04 | 05 | 06School Picnic 11:45-1:00 Kindergarten Recognition 1:30-2:30 | 07 |
| 08 | 09 | 10 | 11 | 12Summer Last day of School | 13Pack-Up Day for Teachers & Assistants CLOSED | 14 |
| 15Father's Day | 16 | 17 | 18 | 19Juneteenth | 20 | 21National Indigenous Peoples Day |
| 22 | 23Camp Begins | 24 | 25 | 26 | 27 | 28 |
| 29 | 30 | | | | | |
| | | | | | | |